



THE NEWS

THE 2016 EDINGTON BALL

Reserve your table now
Saturday 21 May
See inside for details



SKODA  **Turners of Erlestone Ltd** 

REPAIRS, SERVICING, M.O.T'S, TYRES & BATTERIES

Why take your car anywhere else?
We offer a courtesy car on larger bookings at no extra cost.

Just call us on 01380 830268
and make a booking.

Sales Aftersales
Monday - Friday 8:30 - 17:30 8:30 - 17:30
Saturday 9:00 - 16:00 9:00 - 12:00
Sunday Closed

 **STEPHEN GRAVER**
ORIGINAL KITCHENS

Come and visit our local studio – a lifestyle space where you can meet our craftsmen, get inspiration and bring ideas to life.

- Kitchens
- Bathrooms
- Building Work
- Extensions
- Appliances
- Design

Elmsgate • Edington Road • Steeple Ashton • Wiltshire BA14 6HP
Tel: 01380 871746 • Email: sales@stephengraver.com
www.stephengraver.com

 Kitchen Design Award

Pete Clark Building Solutions
...the builder who cares

Property Renovations – Extensions – Hard Landscaping
General Property Maintenance
Kitchens and Bathrooms

All your property needs taken care of

Telephone 07896 532522 or 01380 830 331
info@pjcbuilding.co.uk www.pjcbuilding.co.uk

'THE NEWS' April 2016

Editor Fiona Frise, 60 High St Erlestoke SN10 5UA
telephone 831 097 mobile 07816 160 163 email thenewseec@gmail.com

Hon Treasurer Bryan Mulligan-Scaife, Birchwood House, Westbury Rd, Edington BA13 4QF
*telephone 830 112 email brymar@btconnect.com
email newseec.treasurer@gmail.com*

Representatives

Edington Pauline Dorgan, Post Office, Edington. *telephone 830 013 (9am-12 noon)*

Coulston Charles Riley, 1 Coulston, Coulston. *telephone 830 089*

ALL ARTICLES for the news are to go to email address thenewseec@gmail.com Items delivered by hand/post should go to Turners Garage, High St, Erlestoke clearly marked 'The News'

DEADLINE FOR ALL COPY & ADVERTISING 18TH OF THE MONTH

Thanks for donations to the magazine funds this month go to: The Lady Geddes, Maggie Atterbury, Michael Jones, Mervin Gilbert and Bill Tivernan. Your contribution does make a big difference to our cause and is much appreciated. *The Editor*



THE 2016 EDINGTON MAY BALL

Saturday 21 May, Edington Playing Field

With Music From Purple Fish

Reserve Your Table / Places NOW!

Auction of Goods Money Cannot Buy, Grand Raffle

Proceeds will go to support

The Bath Cancer Unit, Help4Heroes, Edington Village Projects

Price £40 per person (Including 2 Course Dinner)

Tickets Available From: The Three Daggers

or email paul.millard@cla.org.uk (Use May Ball in the subject line)

Dress: Black Tie

Look out for posters and updates!



Advertise in THE NEWS for as little as £40 for a year for a small ad, half page advert for £120 for the year,

THE NEWS IS AN INDEPENDENT COMMUNITY MAGAZINE FOR ALL RESIDENTS OF ERLESTOKE, EDINGTON AND COULSTON. THE CONTENT IS NOT INFLUENCED BY THE PARISH COUNCILS NOR ANY OTHER ORGANISATION. Opinions expressed or implied in this publication are not necessarily those of the Editors and no responsibility can be accepted for any errors of fact printed in this publication. The Magazine is FREE to residents.

FAMILY BUTCHERS

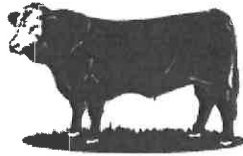

R. DOUSE & SON

SINCE
1927
MARKET LAVINGTON • DEVIZES

HOME PRODUCED
GRASS-FED BEEF
DRY AGED 28 DAYS

HOME DELIVERY
SERVICE AVAILABLE
MONDAY – FRIDAY

01380 812344

Bratton General Maintenance Services

Regular or One Off
Garden Maintenance
Lawn Mowing, Fencing
Hedge Cutting etc.
Female Gardener Available



Contact Tim Goode

Tel: 01380 830 384 Mobile 07970 948 789

Email timgoode900@msn.com

T.M.DICKINSON
PAINTING AND DECORATING



External and Internal
Local and Independent

Free estimates

Fully insured

Quality finish

01380 293110

07542 606 191

tmdickinson77@gmail.com



ERLESTOKE CHURCH EVENTS

Saturday 02 April Book Swap, 10am–12 noon.

Saturday 16 April Spring Bingoil. Doors open 1.30pm, eyes down 2pm. Raffle, refreshments and lots of fun! Plant sale

Monday 2nd May Plant sale from 2pm

ERLESTOKE FLOWER ROTA

APRIL

- 3 No Service
- 10 Mrs H Diskett
- 17 Mrs F Frise
- 24 Mrs E Lydall



ERLESTOKE MARQUEE

6 X 3M, FOR HIRE

£40 per hire

contact Fiona on 07816 160 163 for details

PROPERTY RENOVATION

& handyman services



www.athandyman.co.uk

“Large & small, top to bottom, inside & out”

T: 01380 871 866

M: 07510 547 893

SERVICES IN THE BENEFICE APRIL 2016

Sunday	Bratton	Edington	Erlestoke	Coulston
1 st Sunday 3 rd April Second Sunday of Easter	08.00 HOLY COMMUNION (BCP) 11.00 FAMILY WORSHIP (MORNING PRAISE) (CW)	09.30 PARISH COMMUNION (CW)		11.00 PARISH COMMUNION
2 nd Sunday 10 th April Third Sunday of Easter	08.00 HOLY COMMUNION (BCP) 11.00 PARISH COMMUNION (CW) 18.00 SING PRAISE	09.30 PARISH COMMUNION (CW) 18.30 EVENSONG	09.30 FAMILY WORSHIP	
3 rd Sunday 17 th April Fourth Sunday of Easter	08.00 HOLY COMMUNION (BCP) 11.00 FOOTPRINTS AT ST JAMES' (CW)	09.30 PARISH COMMUNION (CW)	18.30 EVENSONG	11.00 PARISH COMMUNION & BAPTISM
4 th Sunday 24 th April Fifth Sunday of Easter	11.00 PARISH COMMUNION (CW)	08.00 HOLY COMMUNION (BCP) 11.00 FAMILY WORSHIP (MORNING PRAISE) 18.30 EVENSONG	9.30 PARISH COMMUNION	

SELECTED SPECIAL EVENTS

Public Morning & Evening Prayer : Thursdays at 7am and Saturdays at 8am in the Oratory room at the Church Institute at Bratton; Thursdays at Edington (9am)

Monday 4th April – Annunciation to the Blessed Virgin Mary – Communion Service TBC

Saturday 23rd – St Georges Day – Service TBC

Wednesday Communion Services:

At 9.30am on the 6th, 13th and 27th April and at 2.30pm on 20th (location tbc, Edington)



CURRENTLY OPEN
Saturdays 9.30-5pm

The Old Hat Box
Maristow St, Westbury
Tel 07871 195810

EDINGTON PARISH HALL
IS AVAILABLE FOR HIRE

Great for family get togethers
children's parties or small
business meetings

CONTACT RACHEL SALTER
ON 01380 830 240
for full details and availability

Lunch in the Parish Hall

We are holding a light lunch
(of soups & puddings)

on **Wednesday 20 April at 12.30pm**
in the Parish Hall, Edington.

Price £4 in aid of the Parish Hall Funds.

All will be most welcome to join us.

TVM will provide door
to door transport

*Please let Pauline know if you are coming
as this helps with catering arrangements
and also to book your place on the bus.*



Shala Yoga Haven

YOGA EMBODIES UNITY OF MIND AND BODY, THOUGHT
And ACTION FOR HEALTH, PEACE, JOY, LOVE AND SUCCESS

YOGA FOR ALL

MARKET LAVINGTON

Thursdays 7.30 pm–9 pm
Beginners/intermediate
all welcome

Contact: Konnie: 07956983154 -
konikasn@gmail.com

Classes take place in my studio in Market Lavington



Shala Yoga Haven

PREGNANCY YOGA

Tuesdays 7pm – 8.30pm
A relaxed energising class that prepares for birth and an ideal complement to
antenatal care with lots of FUN!

YOGA FOR BABIES & MUMS

Wednesdays 10.30 – 11.30am
Fun classes that offer a unique bond with your baby using songs and rhythms

Contact: Konnie: 07956983154 - konikasn@gmail.com

Classes take place in my studio in Market Lavington

0800 317747

Your local driving instructor

Serving the Lavingtons and surrounding villages and
offering complete driving instruction for all abilities
Call Clive today to discover more!
www.newdriverschools.co.uk





Ofsted Registered Accredited Childminder with full and part-time vacancies available.

I am able to offer flexible childcare in a
home from home environment whilst
following the ethos/values of the Early Years
Foundation Stage.

Many resources available, indoor/outdoor
free play, as well as enjoying the countryside
that surrounds us, I also have strong links
with the local primary and nursery schools.

Contracts can be tailored to suit individual
needs. Free entitlement (15 hours per
week 38 weeks of the year) for children
following the term of their third birthday, as
well as company vouchers can be accepted.

Please contact Jean for further details on
07896 469 904 (Erlestoke, near Devizes)



Music in Hospitals

Creating joy through live music

Music in Hospitals (MiH) is a charity whose mission is to improve the quality of life for adults and children with all kinds of illness and disability through the joy and therapeutic benefits of professionally performed live music in hospitals, hospices, day care centers, special schools, nursing and residential homes.

Their concerts are given by small groups of professional musicians who tailor repertoire to suit the individual needs of the audience. Programmes range from classical to jazz, folk, pop, show and old time; often a number of these styles can be included within one concert. In addition to their high standard of musicianship, the musicians possess exceptional communication skills, which enable them to involve audiences beyond a musical level and “bring the person out of the patient.”

Music in Hospitals concert lasts just over an hour, but their musicians provide more than just live music. They will arrive in good time for their performance, allowing time to meet their audience, and will stay to chat afterwards. They often find that the musicians take on the role of friend and listener as they chat to patients about the kind of day they have had or the memories the music has sparked. This is particularly welcomed by patients who have little contact with relatives or friends.

*Please help by sending your donations to the PCC Treasurer for Edington Priory Church;
Col Hugh Hancock, Dunge Farm, West Ashton, Trowbridge, BA14 6AX*

Cantamus Chamber Choir Treasury: A Celebration of Music and Verse

Saturday 7 May 2016 7.30pm

St Nicholas Church, Winsley

Michael Daniels *Conductor*, Steven Hollas *Organist*

This ‘vibrant choir’ (Bath Chronicle) presents a wonderful programme **exploring the rich tapestry of choral music from the last 300 years.**

The choir will sing works by **Hubert Parry** (*Songs of Farewell* 1916-1918) and **Richard Rodney Bennett** (*A Good-Night* with text by Francis Quarles 1600s), as well as some settings of **Shakespeare** to music by **Bob Chilcott** (*The Isle is Full of Noises* 2004) and **Nils Lindberg** (*Shall I Compare Thee To A Summer's Day*, 1990) to commemorate the playwright's 400th anniversary. **Louis Vierne's** triumphant *Messe Solennelle Op 16* for two choirs completes the programme.

Tickets: £10 / £5 (Students & U18s) with complimentary refreshments

Available from Wiltshire Music Centre

Tel: 01225 860100 / Web: www.wiltshiremusic.org.uk

WWW.

Jetclean
Wiltshire

.com

Patios
Driveways
Decking
Paths

01380 816020

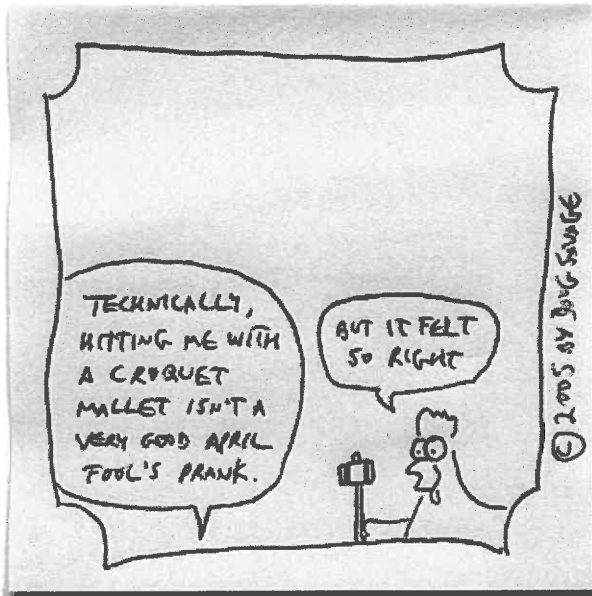

LISTENING TO JAZZ!

I have a vast collection of recorded jazz which I play on a regular basis. Since Michael died I have nobody with whom to 'chat' re the performance, mood of the music, instrumentalists and solos. I am wondering whether there are a few like minded people who would like to form a Jazz Record Appreciation Society and meet at my house at a time and date to be mutually agreed. Please contact me (Maggie Atterbury) 01380 830 452 if you are at all interested.



ERLESTOKE BOOK SWAP & DROP IN COFFEE MORNING

SATURDAY 02 APRIL

10am–12.30pm, Erlestoke Church

Come for a chat amongst friends and discuss new books on offer – all welcome – even dogs!

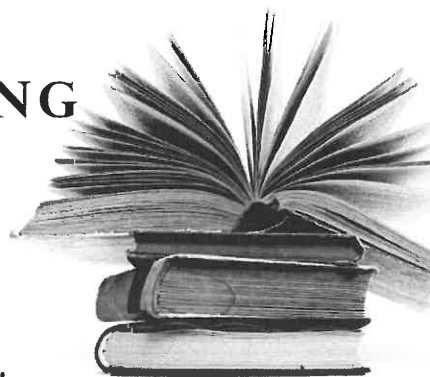

The Milk House, Brounckers Court Farm, Erlestoke

Beautifully refurbished and converted old dairy with wonderful views. Available for short breaks or weekly rentals, food starter pack on request and all linen included. Three double bedrooms and a single,, two reception rooms, wifi, psp3, and log burner *from* £540 a week, negotiable for longer stays. *Contact rebeccahunt@davis@btinternet.com*



WHISTLEY CANINE COUNTRY CLUB

The New Luxury Holiday Venue For
Our Four Legged Friends
Spacious Suites Under-Floor Heating
Day Care Facility Inspections Welcome
Potterne Devises
01380 738189/726330
Please see our website for more details
www.whistleykennels.co.uk



LEE INGRAM

DOMESTIC CLEANING & IRONING

- SERVICE WITH A PERSONAL TOUCH -

CALL LEE ON:

01373 825058

MOB:

07766 244321

Experience & Reliability

Regular or Occasional

Established 2000

Fully Insured

www.leeingramcleaning.vpweb.co.uk

Pickleberry Coffee & gift shop

Fitzroy Farm, Bratton BA13 4RP

Delicious homemade food and
a great selection of
cards & gifts

OPEN Tues-Sat

10am-4pm

01380

831242

Please be aware we do not
accept credit/debit cards

FREE



NORTH CORNWALL

sleeps 6/8, fully equipped Cottage

Large Garden & Parking

HOLIDAYS & SHORT BREAKS

Tel. 01380 813 092

bomileshobbs@btinternet.com

www.helemillcottage.co.uk

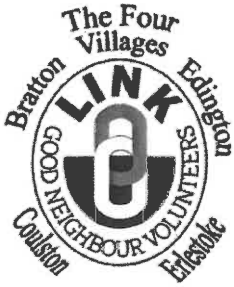

THE FOUR VILLAGES LINK, is your local community support group that can provide you with assistance should the need arise.

If you would like help just call us on **07852 256 939** between **9am–6pm Monday to Friday** and one of our duty coordinators will log your request and find a volunteer to help you. All calls are charged at mobile rates. Responding to requests can be demanding so it really helps to receive plenty of notice when being asked to organise assistance, ideally not less than 48 hours in advance. It has now been confirmed that the Wiltshire Hopper Bus service to the RUH will be withdrawn in June. However, as it is currently still operating please use it if at all possible. It is a bookable service, operating Monday – Friday at affordable rates (concessionary fares are available) and there is wheelchair access available. To make your booking call 08456 525 255 (then select Option 2) by 10am the day before you wish to travel. Further details can be found at: www.wiltshire.gov.uk/connect2wilts-ruh-hopper.pdf.

FOUR VILLAGES LINK AGM – ADVANCE WARNING!

The Four Villages Link AGM will be held on Wednesday 11 May at 2:30pm, in the Upper Room at the Three Daggers. This is a great opportunity to find out how we have fared over the last financial year and to look at the challenges that we face going forward, particularly in view of the fact that the Hopper Bus service will be withdrawn in June. Perhaps you might consider helping our scheme in some way by becoming a volunteer - you can offer as much or as little time as you like, at a time to suit you. It is a great way to meet new people and become more involved in the community, as well as providing an important service to those in our four villages who might need a helping hand from time to time. Just come along to the AGM to find out more about how **you** can help **your** neighbours.

For further information on the Four Villages Link and what you can do to support it please call:

07852 256939

Registered Charity No: 1064923

LAWN HOUSE CHIROPRACTIC CLINIC

Lawn House, 29 High Street
Steeple Ashton, Wiltshire, BA14 6EU

Telephone: (01380) 871555

S.J. PRIOR, B.Sc., D.C.

DOCTOR OF CHIROPRACTIC

Registered Member of the British Chiropractic
Association & General Chiropractic Council

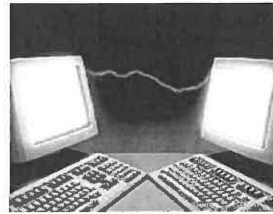

*Stewart
McGlynn*

*Communications and Computer Specialist
Problem determination
and technical support
Telephone 01380 830 755
Mobile 07960 459 913*

CUSTOM MADE JOINERY TO SUIT YOUR NEEDS

Designed, Manufactured &
Installed by

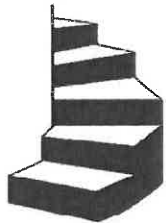

C S JOINERY

- Windows
- Doors
- Staircases
- Furniture
- Kitchens
- Mouldings

0785 41 300 41

01225 769482

www.CS-Joinerywiltshire.co.uk

CS-JOINERY@LIVE.CO.UK



Cottage for rent Edington

3 bed cottage with one bath and
downstairs cloakroom with
shower. 2 reception, conservatory
kitchen, garage and off street
parking, back and front gardens.
Please contact 01380 871412

 **Pears Electricians**
Nigel Charteris - BSc (Hons) M.I.E.T.

Part P registered with
www.napit.org.uk



PROFESSIONAL LOCAL ELECTRICIAN

A HIGH STANDARD OF WORK AT REASONABLE RATES

**Emergencies & Faults • Repairs & Improvements • Installation Condition Reports
Boiler Wiring • Immersion Elements Replaced • Troubleshooting**

REFERENCES AVAILABLE • NO JOB TOO SMALL • NO VAT

www.pearselectrical.co.uk info@pearselectrical.co.uk

01985 213314 or 07717 534026

THREE VILLAGES MINIBUS – JOY FRASER (830426)
APRIL 2016 *Regular Shopping Trips starting at Edington*

DESTINATION	COST	APRIL	START TIME
Devizes	£2.70	Thur 079am	
Warminster	£2.30	Tue 12	1.25pm
Westbury	£1.70	Every Thursday	1.25pm
Salisbury	£4	Sat 09	9.30am

The G&J trip to **Hungerford** will be on **Friday 29 April** leaving Edington at 1pm and returning around 5.15pm. Please book your seat for any of these trips (or to hire the TVM for your group or for yourself and family/friends) by contacting Pauline at Edington post Office (telephone 830 013). Pick up points for all journeys can be organised to suit you.

Volunteer Minibus Drivers – We are keen to increase our pool of people who are willing to occasionally drive our minibus; if you might be interested, please contact Pauline or myself to find out more.

M H Plastering & Building Services

For a no obligation quote please call **01373 301009** or **07783 226262** or email

info@mhplasteringandbuilding.co.uk.

SERVICES WE OFFER:

**Rendering • Plastering
Floor Screeding • Dry Lining
Stud Walls • Floor Tiling
Wall Tiling • Brick & Block
Work • Pointing
And all Lime work
for Restoration**



BRATTON PLANT CENTRE

FITZROY FARM, BRATTON, BA13 4RP
WWW.BRATTONPLANTCENTRE.CO.UK

**YOUR LOCAL
PLANT CENTRE**

Telephone 01380 830219



THE BADGERS WORTON AND CHEVERELL F.C.

www.pitchero.com/clubs/wortonandcheverellfc/

Steve Dagnall 01380 727 976



Advanced date for your diaries: Annual Presentation event on May 21st at Lavington Community Centre....details will follow to all parents nearer the event, and the invitation is also open to new members interested in joining for next season at all levels of the Club.

The U13's continued their fine form since January. After beating leaders Bradford Town, the previous home game they won a very physical encounter with second placed Frome Town 6-1. Goals from Jacob Duckett, Joe Davis, Luke Wilcox and Sammie Jones (3) moved them to second place in the table, 5 points behind leaders Bradford.

Under 15's have managed to play a couple of games since last report including a derby win over Devizes Town.

No International tour being planned this year as in the past, but we are in the early stages of planning for an U16 team and post exams tour for next season.

Team contact details

Reception Year (tasters) + Under 6 / 7s / 8's:

Mark – 01380-813160/07974-723008; Under 9 –Dave 07843-678781.

U10 – Andy Duckett 07970-028330; U-12: Stuart 07756 540 864 ;

U-13: Jake 07741 306 303; U-15: Neil 01380 818 193.



DOMESTIC CLEANING
& IRONING

CHARMAINE

Cleaner and Presser

references available on re-
quest

Mobile: 07830 526 175

Martin's Chimney Services

A professionally trained chimney sweep offering a reliable and friendly service.

- Open fires swept
- Wood Burners, Rayburns, Agas, Parkrays & boiler flues swept
- Birds nest clearance
- Smoke evacuation test
- Advice given
- Fully insured
- Tidy, clean and efficient service

www.martinschimneyservices.co.uk

Tel: 01225 768969

Mob: 07909 078500

Email: martinschimney@hotmail.com



W.E.S. Newton & Co

ACCOUNTING & FINANCIAL SERVICES

Providing professional bookkeeping, taxation, business and personal financial services to Public & Private sector since 1969.

Offering a friendly, competitively priced service. Please contact us to discuss your requirements:

Mr William E.S. Newton:
ICPA Fellowship Member

T: 0207 274 3726

M: 07850 705347

E: bill.newton@wesnewton.co.uk

Ms Sharon D. Newton
AAT Bookkeeper & Technician

T: 01380 830962

M: 07733 232779

E: sharon.newton@accountant.com

MOBILE FOOT CARE



FOOT TREATMENTS IN THE
COMFORT OF YOUR OWN
HOME

CORNS

CALLUS

TOENAIL CUTTING

FOOT MASSAGE

VERRUCAS

NOREEN PURCELL S.A.C. dip
FHPT/FHPP

Weekend appointments available
Contact 01380 727128

UNBLOCKING YOUR DRAINS 24/7

Local Family Company with over
20 Years Experience

No Call Out Charge

Blockages Cleared Fast

High Pressure Jetting

CCTV Surveys

Drain Repair Work

Non Dig Repairs

Alpha ROD

01380 230100

www.alpharod.co.uk

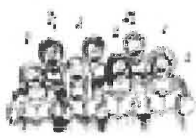

Spring into Summer with **STEEPLE ROCKS CHOIR**

and special guests

Saturday 14th May

St Mary's Church, Steeple Ashton

7.30pm bar available

tickets £10 from Steeple Ashton shop,
choir members or ring 01380 871890

**in aid of
Splatz
Support
Services**



VOICES FROM SYRIA

Come and hear

**The Reverend
Andrew Ashdown**

Andrew has extensive knowledge of the
Middle East and has just returned from visits
to Syria, Iraq and Lebanon

Edington Priory Church
Saturday 30 April 2016, 4 -6pm

ALL WELCOME
Free Admission

There will be a retiring collection for
Embrace the Middle East

Registered Charity 1076529

West Lavington Group of Friends

Annual Coffee Morning

on

Saturday 7th May 2016

West Lavington Village Hall
10.00am - 12noon

Variety of stalls selling a
variety of goods



Bring & Buy
Refreshments
Cakes



All proceeds go to
Cancer Research UK



W
WILSONS

The Sales and Lettings agent that's small enough to care,
large enough to exceed your expectations.

SELL YOUR PROPERTY WITHIN 6 WEEKS

Challenge us to sell your
home within 6 weeks or
we will reduce our fee*

*Sole agency only. Minimum fees apply

W
WILSONS

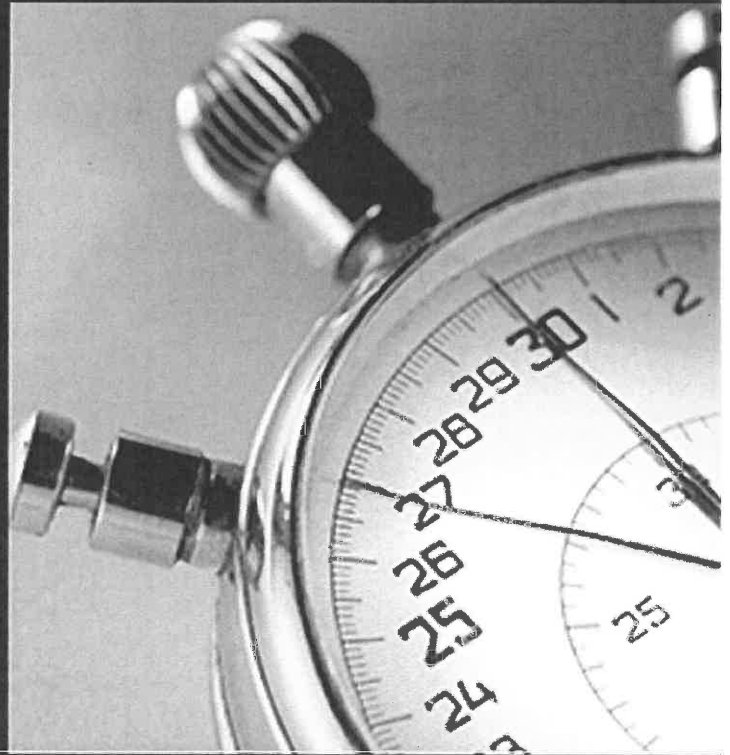

CONTACT

35A HIGH STREET, BOVINGDON HP3 0HG TELEPHONE TEL. 01442 831500
INFO@WILSONSOFOBOVINGDON.COM WWW.WILSONSOFOBOVINGDON.COM

Richardson & Paige

Distinctive Upholstery

Members of the Association of Master Upholsterers and Soft Furnishings

- Traditional and Modern Reupholstery
- Fabric Walling
- Handmade Curtains
- Bespoke Furniture Design Service
- Tailored Loose Covers
- Antique Restoration
- Soft Furnishings
- New Free Loan Sofa Service
- 100% Guarantee on Craftsmanship



Please call for a free quotation on

01380 578010

or email info@richardsonandpaige.co.uk

www.richardsonandpaige.co.uk

Got one of these? Want one of these?

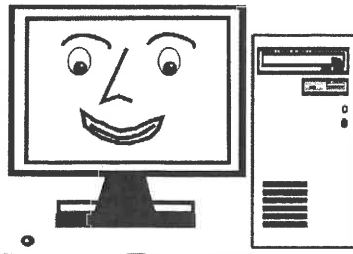

Hi-Q Ltd

Intelligent IT Solutions
(Paul and Felicity Whiffin)

**Trouble shooting
New PCs & Printers
Find & Fix
Virus Removal
Buying Advice
System Recovery
Upgrades
Installations**

**Technical Support for Small Businesses,
Home Users, Networked PCs,
Tel / Fax 01380 830069 Mobile 0794 1172503**

THE SUN WAS WARM BUT THE WIND WAS CHILL.
YOU KNOW HOW IT IS WITH AN APRIL DAY.
WHEN THE SUN IS OUT AND THE WIND IS STILL,
YOU'RE ONE MONTH ON IN THE MIDDLE OF MAY...
Robert Frost 'Two Tramps in Mud Time', 1926

WANT THE PERFECT ENGLISH LAWN?

- **LAWN RESTORATION**
- **AERATION**
- **SCARIFICATION**
- **FERTILISER PROGRAMMING**
- **MOSS CONTROL**
- **WEED CONTROL**



LAWNtech™

SPECIALIST IN LAWN CARE
Lawntech use high quality professional products and state-of-the-art machinery to refine your lawn

**For a free analysis
please contact us on:**

01722 744 300
www.lawn-tech.co.uk

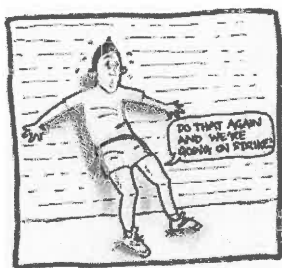

BRATTON

20th HILLY 11K Saturday
14th May 11am

Entry details from Dot Reeves
01380 830987

e-mail: HillyRaceSec@gmail.com

A donation this year will be given to Julia's House for the new Children's Hospice in Devizes

Edington
Priory Church



Arts & Craft Fair
Friday 15th -
Sunday 17th April

Painting, Drawing, Printing, Photography,
Modelling, Sculpture, Needlework etc.

Junior Artist Competition

<i>Applications from:</i>	<i>Robin Wilson 830566</i>	<i>Kate Sykes 830727</i>
	<i>Liz Smith 830351</i>	<i>Sue Davies 830174</i>

The JOHN PARKER GALLERY & SHOP

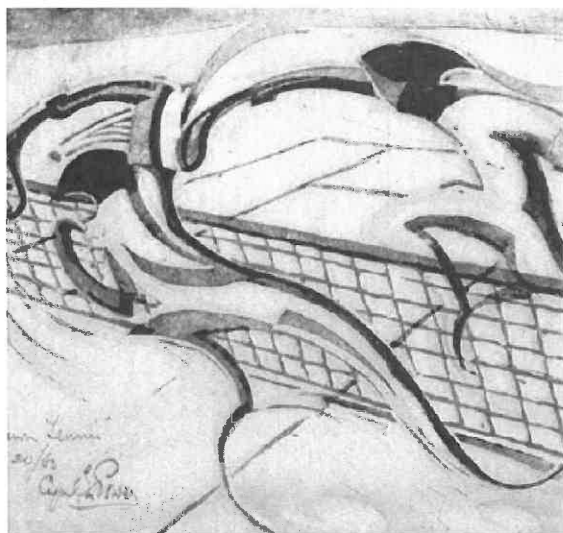

New stock of fine gifts for the golfer alongside our wide ranging stock of original, vintage and personalised presents and prints...

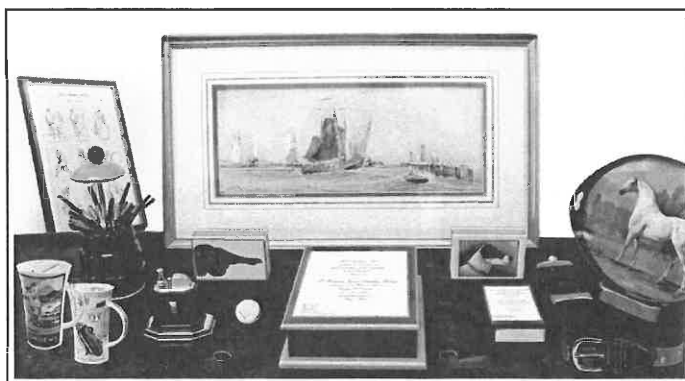

British Marine Watercolours, limited Edition Prints after Eric Ravilious, Cyril Power, Sybil Andrews & others...including our silver and glassware and our extensive selection of original greetings cards unique to the gallery. *Eric Ravilious Greetings cards now stocked.*

18 SIDMOUTH STREET, DEVIZES WILTSHIRE SN10 1LD

telephone +44(0)7468 454 001 john@theparkergallery.co.uk www.theparkergallery.co.uk



RICHARD GAMBLE

WILTSHIRE COUNCILLOR FOR THE LAVINGTONS & ERLESTOKE DIVISION

You may contact me about this or any other matter
by email to richard.gamble@wiltshire.gov.uk or
by phone on 07762 018 209

The process of determining where new housing should go is not entirely straightforward. At a high level, the National Planning Policy Framework has set the principles in favour of more housing and the Wiltshire Core Strategy has laid down policies and minimum numbers for the county. In some cases, the Core Strategy specifies where new housing should go but in non-strategic locations like this Division, the picture needs colouring by other means.

The first driver for new developments can be developers themselves. Some of you will know that one developer proposed a very unwelcome housing estate outside Great Cheverell. Fortunately, they were seen off at appeal last year after much helpful input from the community. At a smaller scale, the Eastern Area Planning Committee has recently rejected a proposal in Market Lavington on the grounds that entry and exit to the site would be very dangerous, but this may yet face challenge at appeal.

A different problem has been encountered in Victoria Park where many residents would welcome some housing development if it would facilitate repair of the crumbling roads and footpaths and allow their adoption by Wiltshire Council. However, despite already having 50 houses, Victoria Park is designated in planning terms as "open countryside", which would normally prevent new development. I am trying to find a way around that problem.

More positively, Neighbourhood Planning teams in West Lavington, Market Lavington and Worton, are working to identify possible development sites and to assess community opinion about them. The required procedures are challenging to say the least, particularly for a small community reliant on volunteers with little or no professional experience. I commend their hard work (and some of you may know I should probably declare an interest here).

In all of these considerations, one common theme is the problem of highways and traffic. Our local road network is among the worst in the county. Let me know if you have a spare £15,000,000 or so, which could fulfil my ambition for a relief road on the Plain.



BRATTON PRESCHOOL

(Contact Wendy Waller/Paulene Bryant) Tel: 07949 28699 |

March was certainly a busy month as the children celebrated World Book Day, Mothers Day and Easter. World Book Day saw the preschool inundated with characters from favourite stories and the children found the staff's mini panto version of Little Red Riding Hood highly amusing. Our wall display is testament to how important books are in our children's lives as each child's Book Worm illustrates the books they have shared at home. There is quite a variety!

As I write we are 'eggcitedly' awaiting the hatching of chicks in our incubator. Many thanks to Simone Brown for loaning the equipment and supervising the process. We have had some very interesting discussions about what the children are expecting to see come out of the eggs. Thanks must also go to Andy and Lynne Hobbs from The Duke whose recent donation has enabled us to replace our 4 sided Easel.

Our Committee continue to work hard in fundraising and following on from a successful Bug Hunt, the next date for your diary is the **Teddy Bear's Picnic on Friday 6 May at 3.15pm** at the Church Institute. There will be a 'Best Dressed Teddy' competition and lots of Teddy themed activities as well as a picnic tea.

Our waiting list is growing for September 2016 and if you have a two year old who is eligible to join preschool in the next academic year then we would urge you to visit us and complete a registration form at your earliest convenience.

BRATTON JUBILEE HALL

The next Supper Night will be on Friday 15th April 2016.

To book tables for the above ring Gill Hurn 01380 830497 or Ken Witcomb 01380 830 297

QUIZ NIGHT

Sat 2nd April 2016 7pm for 7.30pm, £20 per table of 4, to include supper. B.Y.O.B. Tickets - 01380 830 297 or 01380 830 448

BRATTON FETE

Sat. 16th July 2016 on the village green. To book a stall please contact Ken Witcomb 01380 830297

JUBILEE PLAYERS

After the success of the Pantomime we will be starting a Junior section on a Wednesday evening from 7pm to 8pm starting Wed 6th April 2016 for ages 9 to 16. Cost to cover hall and refreshments will be £1 per session. Lucy Murden (Jack) and Kaytee Symes (the Vegetable Fairy) are qualified and will be running the Junior section. Just turn up or ring 01380 830 297 for details.

Next production- A Variety Show, 3rd and 4th June 2016

An entertaining evening of music, dance, sketches for all ages, performed by all ages.

To include light supper. Tickets £10 adults, under 14's £7

Limited licensed bar. Tickets Gill Hurn 01380 830 297 or Ken Witcomb 01380 830 297



**CURTAINS, BLINDS, BEDSPREADS,
THROWS & CUSHIONS...**

...chosen in the comfort of your own home

We have an extensive range of exquisite fabrics from leading manufacturers and suppliers to choose from. For the finishing touch, we can provide and fit beautifully crafted tracks and poles from the Bradley range and other leading brands measured to fit different sizes of bay windows and straight windows.

DarlingInteriors

Made to Measure Curtains & Blinds - Bedspreads - Tracks & Poles - Fitting

Call today to book your **FREE** no obligation consultation

Tel: 01373 672 359 Email: info@darling-interiors.co.uk

VISIT OUR NEW WEBSITE FOR MORE INFORMATION

www.darling-interiors.co.uk

JASON KENT

PAINTING &
DECORATING



CITY & GUILDS QUALIFIED

Covering all aspects interior, exterior, new & old, wallpaper etc. Free estimates, friendly service & can help with furniture to prepare the rooms before we start.

23 years worth of references available

25 Arundell Close, Westbury BA13 3UA

Tel 07812 900 803 or 01985 216 748

LYNDA BUCKINGHAM

I am a mobile reflexologist, happy to work in the comfort of your home.

I am a full member of the Association of Reflexologists and the Complementary and Natural Health Council.

Reflexology - a non-invasive, natural therapy that treats the entire body by applying firm, yet gentle pressure to specific reflex points located on the feet and hands.

Reflexology helps the body to release blockages, toxins and congestion build up; permitting a flow of positive energy to return & enabling the natural healing process to begin.

Reflexology can help reduce, physical, emotional and psychological pain. Relaxation obtained within each treatment can help release the imploding sensations caused by the harmful effects of stress.

Reflexology as a holistic practice can be used as an important preventative health care measure for everyone.

If you would like more information on how Reflexology can be of service to you, Please contact me. Mobile 07731 811180

info@Reflexology-LyndaBuckingham.co.uk [www.](http://www.Reflexology-lyndaBuckingham.co.uk)

[Reflexology-lyndaBuckingham.co.uk](http://www.Reflexology-lyndaBuckingham.co.uk)



Complementary & Natural
Healthcare Council



Lynda Buckingham Reflexology MAR



ASSOCIATION OF
REFLEXOLOGISTS

Busy Books

Supporting Local Business



Natasha Penny AIAAP MIAB

Supporting local businesses and the self-employed.

Accounts, Book keeping, VAT and CIS Returns, RTI and Auto enrolment Payroll, Administration, Software training,

Small Business & Personal tax returns.

Regular or annual assistance as required.

Very competitive rates.

Call us on 01373 229589 or 07712 638952

Natasha@busybookswestbury.co.uk

www.busybookswestbury.co.uk

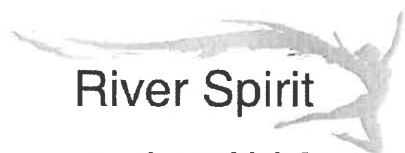

River Spirit

www.riverspirit.info

Relax, refresh and re balance with gentle, non invasive treatments that help relieve tension, stress and pain. (Qualified Nurse).

Reiki Training also available.

Tel: 01380 830918 (Bratton)

Email: oldmilltherapies@hotmail.co.uk

PRE-LOVED GOODS

The Old Hat Box
Maristow St,
Westbury

Telephone
07871195810

Chinese Medicine



Acupuncture

& other Chinese therapies:- Cupping, Moxibustion, Guasha, can be used to treat people of any age and can be combined safely & successfully with Western Medicine & other therapies

- ✓ **Musculoskeletal:-** Acute/Chronic injuries, Back pain, Arthritis
- ✓ **Mental Health issues:-** Depression, Generalised Anxiety Disorder Stress & fatigue, OCD, Phobias, Addictions
- ✓ **Gynaecological problems** Irregular/heavy & or painful periods, PMT, menopausal symptoms, PCOS/infertility
- ✓ **Gastro-intestinal complaints:-** Indigestion, IBS, Crohns Disease, Ulcerative Colitis
- ✓ **Skin Conditions:-** Eczema, Psoriasis, Dermatitis
- ✓ **Insomnia, Allergies, Sinusitis, Migraines, Asthma, Carpal Tunnel Syndrome Vertigo**

EMMA COLE BSc (hons) Acupuncture now practising at:

The Courtyard NHS Surgery, West Lavington - Fridays

The Devizes Acupuncture Practice, Monday Market St. - Wednesdays

Home visits can be arranged

For more Information please call **01985 850928**

You may have to leave a message - I will call you back



Andy Griggs

52 Leigh Road

Westbury Wilts BA13 3QL

Landscaping, Fencing, Turfing,
Shed Erections, Garden Services

andy.griggs@virginmedia.com

07557 362801 or 01373 302146

Alleluia! Christ is Risen! That was our cry as we celebrated Jesus' resurrection on Easter Sunday. It is the cry every Christian makes as part of their ongoing faith in the days and weeks that follow. Jesus truly died on the Cross on Good Friday and the Bible stories of the events that followed confirm that he came truly alive again. He met with his disciples, he ate meals – even cooked one at least – and yet he was different. Jesus had not merely been resuscitated – come out of a coma as it were. For if that had been the case he would simply live to die again at some later date. No, his was a different sort of life: at one moment entirely physical, touchable, and at another moment he would simply vanish from sight. But this miracle, for that is what it was, is only part of the story. It raises questions. We can readily understand the events of Good Friday and Easter Sunday on the surface. We know all about unfair trials resulting in innocent people being convicted - and that is what happened to Jesus. Similarly, although some do struggle with the concept of miracles, we can accept that Jesus was dead but is now alive. But underneath the surface there is so much more to these events. It is a fundamental of Christian faith that we believe that Jesus died for our sins which through the faith that we have in him means that we can be in a sin free relationship with God. Sin separated humankind from God and led to death. Jesus has taken all our sins then, now and in the future and freed us from perpetual death. Those who die in the faith of Jesus can be assured of life everlasting. Alleluia! Christ is Risen from the dead!

Turning to our programme on SPIRITUALITY we have two talks coming up. The first is on Saturday 2nd April at the Parish Hall at Edington from 4pm to approximately 6pm. It will be in the form of a workshop led by the Revd Colin Coward MBE on prayer, not just the Christian understanding of prayer, but exploring prayer through silence, stillness, meditation and awareness. Prayer is not just asking God for things that we feel are important to us but also of reaching an awareness of the presence of God. The second is on Saturday 30th April at Edington Priory Church again between 4 and 6pm. Led by the Revd Andrew Ashdown it is called 'Voices from Syria'. We can hear at first hand of all that is going on in that troubled part of God's world and how the Christians still living there are continuing to work out their faith. How does their spirituality cope with physical and mental pressures they are facing in their everyday lives. The situation is so terrible that this will be a wonderful opportunity to hear from someone who has so recently been there, in the love and peace of Christ.

Malcolm Wieck

(Honorary Associate Priest)

Edington Parish Council Report

We are now able to recruit to **our Casual Vacancy**. This is open to all Edington residents on the electoral register. Any interested parties please contact Malcolm Wieck 830256 or Edington Parish chairman Mike Swaybe 830043 for more information

There have been a number of recent incidents of theft from cars in the area, including one broken into in the church car park. To avoid this happening please do not leave valuables visible in your car.

Dog fouling hot spot this month is the Coal path. Maybe we should all take responsibility to name and shame the offenders.

Planning: The following applications have been received:-

(i) 16/01202/FUL Installation of a blind dormer and internal alterations to create a granny annex (accommodation ancillary to the main house) at land adjoining 11 Inmead for Mr Rob Hart

(ii) 16/01792/TPO Fell Conifer T1-T3; Fell Lime tree T4; Reduce crown 20% and thin by 20% Yew T5; Beech T6 remove limb to west and crown reduction to match adjoining tree; fell conifer G1; at the Manor House 11 Lower Road for Mr A Edwards

Annual Parish Meeting will take place on Monday 23 April 7.30pm in the Parish Hall. The Main topic is Edington Neighbourhood plan. This is your plan the council needs your input to make it viable. Please come and let us know your views. Cheese and wine will be available after the meeting

THE EDINGTON TUESDAY DROP-IN

All are welcome to join us at the Three Daggers on Tuesdays between 11am and 12 noon for an informal chat and get together.

Catch up on village gossip while you drink coffee and eat cake for £2.50.

Children and dogs welcome too!

If you find getting there difficult transport can be arranged with TVM.

Marquee 8 x 4,
trestles, tables
and chairs for hire
Proceeds to Edington Fair.
Contact 830133 for details
and prices.

FINE PRODUCE

EDINGTON FARM SHOP

WILTSHIRE ENGLAND

Edington Farm Shop offers our visitors an amazing experience of fresh British produce at its very best. Our oak-built Farm Shop has a wide range of local gifts, delights from our deli & freshly baked bread along with home grown vegetables from our Priory Farm. Coffee and cake is always a tempting treat, a great way to relax with a friend whilst watching our brewers perfecting their next ale in our onsite micro-brewery.

FOLLOW US ONLINE FOR OUR SPECIAL OFFERS AND UP & COMING EVENTS ON FACEBOOK AND TWITTER

EDINGTON FARM SHOP 47 WESTBURY ROAD, EDINGTON, WILTSHIRE BA13 4PG
Telephone 01380 830 940 email HELLO@EDINGTONFARMSHOP.COM

WWW.EDINGTONFARMSHOP.CO.UK

Building on a great reputation!
Experts in all building works, renovations, conversions, decorating, kitchens and bathrooms for your home or business
Tel 01249 782898
enquiries@priorandcompany.com
The Courtyard, Bath Road, Shaw, Meiksham SN12 8EF



www.priorandcompany.com

Taking Service & Quality to new heights!
Specialists in all roofing, Upvc fascias, soffits and guttering, leadwork, chimneys and sundry works for your home or business
Tel 01249 814204
enquiries@mardenroofing.co.uk
The Courtyard, Bath Road, Shaw, Meiksham SN12 8EF



www.mardenroofing.co.uk

Brackstone Building Contractors Ltd.

Extensions, Repairs, Alterations, Drainage, Decorating & New Work Undertaken

- *We Specialise in Extensions to Old and New Properties*
- *Listed Buildings and Old Style Work Undertaken*
 - *All Types of Insurance Work*
 - *Free Advice Over the Telephone*
- *All Work Carried Out to a Very High Standard*



www.brackstonebuilders.com
DEVIZES (01380) 812100

EDINGTON arts

Not to be missed!

An Organ Recital by Ashley Grote, Master of Music at Norwich Cathedral, on **Saturday 16th April** in Edington Priory Church, at 7.30pm. Wonderful music includes Mozart, Bach, Elgar, Walton, Vierne and more.

Saturday 14th May An Evening of music and conversation with Claire Jones, the former Royal Harpist.

Tickets for both concerts are £20/15/10 from 01380 831256 or 871549 or through the website, www.edingtonarts.org where you will also find full programme information.

Brian Doe

Professional
 Classical Guitarist
 Recitalist & Tutor
 Tel. 01380 830509



**Dressmaking, Curtain making
 & garment alterations**

**Ring Chloe Watts
 01380 830 600**

or call at
23, The Weir, Edington

Dear Neighbours and Tenants,

I have been asked to inform you about Exercise Griffin Strike, a joint military exercise involving British and French forces and which will be held between the 11th and 22nd of April.

Keevil airfield will form part of this exercise and will be used by AH64 Apache and CH47 Chinook helicopters during this period. These aircraft will be supporting ground troops on Salisbury plain and will be flying by both day and night. Other exercise aircraft transiting across Keevil airfield will do so no lower than 500 feet above ground level.

Information about low flying is available from the MOD Low Flying Advisory Service (0845 600 7580) or on line at www.gov.uk/low-flying-in-your-area

Kind regards

Dave Howell D Howell, Flying Complaints Officer
RAF Brize Norton Civ: 01993 895714 | Email: BZN-OpsWg-FlyingComplaints@mod.uk



Walking with Annie

Girl Friday Annie is your pets new best friend!

From Dog Walking to any household pet issues Annie is there
House sitting is available
Good rates and flexible service
call: 07919 373479
01380 871962

Trevor Hale

NPTC Certified (arb)



Tree Surgery

Felling-Reductions-Chipping
Dismantles-Stump grinding
Hedging & Planting
Professional reliable Service

07737934777

www.wiltshiretreesurgery.co.uk
Fully insured Seend Cleeve

Mark Mason Carpentry & Joinery Ltd

(37 High Street, Littleton Pannel,
DEVIZES, Wilts SN10 4ES)

All aspects of carpentry and purpose
made joinery / doors and windows / floor-
ing / bespoke kitchens & bedrooms /
general building / free estimates

27 years experience.

Home: 01380 816867
Mobile: 07973381489

BRATTON BICYCLE AND GARDEN MACHINERY BARN

CHURCH ROAD, BRATTON, WILTS

All makes of bicycles and garden
machinery serviced and repaired

Sales of New and Used machines

Tool and Sharpening

Please Call John on 01380 830843 or
Dusty on 07713 815 642 or 01380 830
696; opening hours: Monday to Friday
0830-1700, Saturday 0830-1230
Lunchtime closed 1300-1400 daily

Simply IT

Computer support

for homes and small businesses

- Mobile, friendly, fair service
- Support for PC, Mac & laptop
- Days, evenings, weekends
- Remote support available
- FREE advice!

£5 off
your first
visit

ANY computer problem tackled!

No VAT charged
No call out fee

Microsoft
CERTIFIED
Professional!

01225 719471
www.simplyitonline.com

Your local PC engineer for Edington,
Erlestoke, Coulston & surrounding areas



STARLINE Taxis

FROME • WARMINSTER • WESTBURY
& SURROUNDING VILLAGES

(01373)

82 38 93

4, 6 & 8 SEATER TAXIS • WHEELCHAIR ACCESSIBLE VEHICLES

PLEASE PRE-BOOK 8-SEATER AND WHEELCHAIR ACCESSIBLE VEHICLES WHERE POSSIBLE

ANNE PELLING (REGISTERED MANAGER)
DIRECTOR
MOBILE 07521 295658



BUTTERFLY HOME HELP
37 UPPER BLOOMFIELD ROAD
ODD DOWN
BATH
BA2 2RY
01225 835888
WWW.BUTTERFLYHOMEHELP.COM
ANNEPELLING@BUTTERFLYHOMEHELP.COM

“DESPITE THE FORECAST, LIVE LIKE IT'S SPRING.” *Lilly Pulitzer*

GARDEN STRUCTURES

LANDSCAPING AND OUTDOOR CARPENTRY

PERGOLAS, ARCHES PLAYHOUSES, DECKING
AND OTHER OUTDOOR CARPENTRY.

PATHS, PAVING, STEPS AND WALLING.

SHEDS AND STRUCTURES ASSEMBLED.

FULL DESIGN AND BUILD SERVICE.

PHONE: ALEX MACKINTOSH 01380 830348

ROY & NICK PALMER
QUALITY BUILDERS
50 YEARS IN THE TRADE

CAA
Construction Award Alliance
City & Guilds

07771 883 401
01380 818556



Just Opened in Dilton Marsh, Westbury

*Large Choice of Herbaceous Plants, Herbs, Bedding,
Hanging Baskets and more*

*Open: Tuesday, Thursday, Friday, Saturday 9.00 to 5.00
Sunday 10.00 to 4.00; Wednesday 12.00 to 5.00 pm,
Generally Closed: Monday (Except Public Holidays when the Nursery will be open)*

*In-between 15 & 17 High Street, Dilton Marsh,
Westbury, Wiltshire. BA13 4DL.*

Heads on High

Unisex Hair Salon specialising in all aspects of Hairdressing.

Open Tuesday-Saturday including late nights

Call Sarah, 79 High Street, Littleton Panell Telephone 01380 818 563



BED
HEAD
TIGI

B
FOR MEN
TIGI

CATWALK^{by TIGI}
TIGI PRO

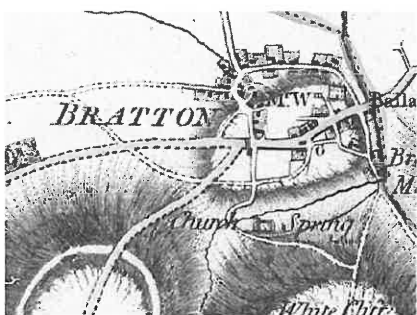

THE BRATTON HISTORY ASSOCIATION

*The next meeting of the Bratton on Sunday
April 17 at 4pm in the Church Institute.
All Welcome*

The talk will be given by PETER STANIER and the subject of his lecture will be:

WILTSHIRE QUARRIES & LIMEKILNS.

Newcomers and non-members are welcome.

Annual membership : £8 Single, £12 Couple.

Lecture £2 Member, £4 Visitor.

Further details can be obtained from posters in the village or by contacting:

Secretary: Mo Maclean on 01380 830 221 or sec@brattonhistory.co.uk

Chairman: Anne Bailey at chairman@brattonhistory.co.uk

Copies of 'Chalk and Cheese' booklets will be available for sale at these meetings.

BRATTON HISTORY

COFFEE MORNING

SATURDAY, APRIL 23RD AT MELBOURNE HOUSE

FROM 10.30 A.M.

ALL WELCOME

TONY PARSONS

DOMESTIC APPLIANCE ENGINEER
WASHING MACHINES /COOKERS /DRIERS

SERVICE & REPAIRS

Tel: 01380 723279

Mob: 07970 117023





EDINGTON UNDER FIVES

Contact Patricia Genner on 07801 847508 for more information.

Want something to do on a Thursday with your toddler or baby?

The first session is free, and only £2 per family thereafter (to help with the food and running costs).

Children can enjoy playing, singing, a healthy snack and a fun craft activity. Tea and coffee is available for parents. **Where:** Edington Parish Hall.

When: Every Thursday 10–12pm (closed during school holidays)

This month has been the busiest we have seen in a long time with one of our most attended sessions in a long time! New mummies and babies, how refreshing! We have been busy making bubble wrap pictures, painting hand prints and decorating small hand-made paper baskets with gluing feathers, stickers and small fluffy chicks ready for our Easter egg hunt. After Easter we will begin serious planning of our activities for the Village Summer Fair. We had a toy cleaning night recently to give our stock a good scrub down, which was a sociable night despite everything.

If you'd like to follow our activities on a regular basis, please do take a look at the Facebook page (search for Edington Under Fives and it comes up), which is updated every week with a short rundown and some photos.

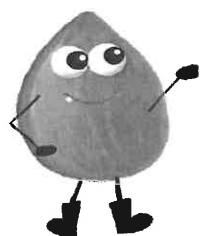

Telephone
07584 504 311

GRIME 'N' SHINE

Exterior Property Cleaning

Windows – Conservatories – Gutters-Solar Panels
Patios – Driveways – Also Hedge cutting –
Grass cutting –Strimming – Fence repairs.

www.grimenshine.co.uk

email: enquiries@grimenshine.co.uk

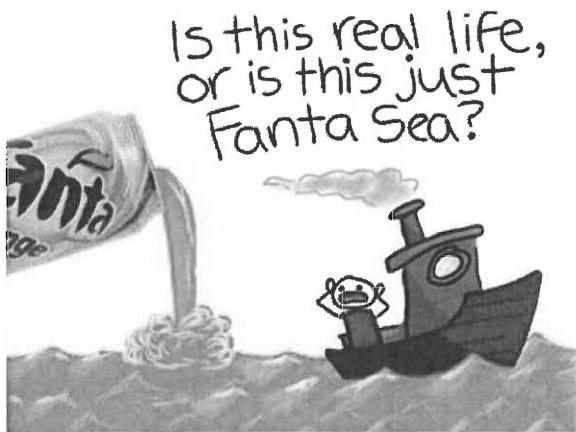



Martin Walker
estate agents & chartered surveyors
regulated by  RICS
3 Wine Street
Devizes SN10 1AP

mwwilts.co.uk
01380 730200

Thinking of selling?

Call us now to book your free, no obligation market appraisal.

No Sale, No Fee

Thinking of letting?

Our dedicated lettings team will find you the right tenant for your investment.

No Let, No Fee



WILTSHIRE CITIZENS ADVICE CLEARS UP PENSION JARGON BAFFLING CONSUMERS

“Flexi-access drawdown”, “open market option” and “safeguarded benefits” are some of the pension terms most confusing for consumers, reveals Wiltshire Citizens Advice. The local charity, which delivers face to face Pension Wise appointments in Wiltshire, South Gloucestershire, Bristol and Bath says people would find it easier to understand their pensions if the industry used simple, standard language to describe their products. Some people are also unclear about terms which appear to be more straightforward, putting them at risk of missing out on the best pension options for them. For example; staff have reported cases where consumers wrongly believed that their ‘selected retirement date’ was set in stone as the date they could access their pension, when in fact they could have accessed their savings ahead of this date.

To help people get to grips with their pension, Pension Wise guiders have identified the pensions jargon which people find most perplexing and have explained them in simple terms.

Recent research from national Citizens Advice shows more than a quarter of people with defined contribution pensions feel that they don’t understand their pension plan, while fewer than one in five feel very confident.

Albert Ball, Pension Wise Project Manager said: “Pension decisions can be hard enough without having to translate tricky wording. Many people coming to visit us are mystified by the jargon being used and our staff are here to help clear up the confusing language. Having a better understanding of what the terms mean puts consumers on a better path to choosing a retirement option which suits them.”

To book a free face to face or telephone Pension Wise appointment, if you are over 50, call 0300 330 1001 or visit www.pensionwise.gov.uk. You can also book an appointment for a later date by visiting your local Citizens Advice office.



New members and visitors are always welcome

Meetings every second Tuesday of the month in the Parish Hall

www.facebook.com/edingtonandtinhedwi

Contact Meg McGlynn for further information 01380 830 755

What a treat we had during the month of March or, to be more precise, two treats!

There was our usual monthly meeting when we had a visit from Catrinel Matthews who gave us a talk about her journey into jewellery design entitled “Create With Colour”. Catrinel explained that she had no interest in jewellery until she went to Zanzibar and witnessed a display of such colourful items that on her return she decided to research where she might buy some pieces. However, she came across so many websites directing her to make her own jewellery that she decided to have a go.

She discovered that only a few simple tools were needed to get started. There was an abundance of different materials she could use in a variety of colours, with the US websites offering more choice than the UK ones. Her adventure into the world of jewellery showed her that design can be almost anything you want it to be. Her presentation, with visual aids, included an explanation of the various types of stones that could be used in a myriad of colours. We were shown a variety of lovely necklaces and bracelets she had made and were at liberty to try these on, which a majority of our ladies did. A very enjoyable evening was had by all and several ladies were heard to comment that they would be sure to tell their husbands about one or two pieces which had particularly caught their eye!

And then, a few days later a Fashion Show, by the students of Kingsdown School. About 30 young ladies, led by their tutor Jo Dyson, gave a splendid exhibition of their work in the Textiles Dept. The girls were aged between 13 and 17 and the audience of about 90, enjoyed an excellent display of their skills as they modelled trousers, shorts, dresses and handbags which they had designed and made themselves. There was much talent on show – look out for young designers from Wiltshire over the next few years! The evening was rounded off with a glass of wine together with cheese and biscuits. A very relaxing way to spend a Friday evening.

“A MAN HAS EVERY SEASON WHILE A WOMAN
ONLY HAS THE RIGHT TO SPRING.” *Jane Fonda*



ERLESTOKE GOLF CLUB

*A VERY WARM
WELCOME AWAITS YOU*

PERFECT FOR FAMILY & FRIENDS

Panoramic views • Families welcome • Freshly cooked
food from 11.00 am sandwiches, fish & chips, curry, steak
& more!

SUNDAY CARVERY

3 April 2016

PRIVATE PARTIES

Erlestoke is the perfect venue for weddings,
christenings & private parties.

**AND REMEMBER YOU DO NOT NEED TO BE A CLUB MEMBER TO
ENJOY OUR SPECTACULAR CLUBHOUSE**

**Tel: 01380 831069
info@erlestokegolfclub.co.uk**



EDINGTON & DISTRICT GARDENING CLUB

FIRST THURSDAY IN THE MONTH PARISH HALL 7.30PM

Spring is here and its official! It is warm enough now to spend some time enjoying what bulbs there are and making notes of where new ones need to go for next year's display. We are at last beginning to believe we will be able to work, sit and eat in the garden for another summer, after a long wet autumn and winter.

Our last speaker at Gardening Club got us off to a good start by reminding us of the wonderful job done by the bees that visit our gardens. Claire Barker from local company Hive Originals gave us a crash course in bee-keeping and the benefits of honey and beeswax. Not only was she really informative (who knew there were 224 types of bees in the UK?) but also inspiring. Only one bee works all year – the honeybee. In a hive, one queen can live for 7 years, but the workers for less than 6 weeks. The workers are all females, who clean, forage, guard and feed the queen and generally make a home. Sound familiar? The drones are the males and their job is to fly and mate with a virgin queen. They all die by winter, but at its peak the hive averages 100,000 busy bees.

Claire showed us waxed honeycomb and honey and told us how it is all made and extracted, with each product having a specific use. From pollen, to propolis, royal jelly, beeswax, honeycomb and honey, all are beneficial because of their anti-bacterial, anti-fungal, anti-inflammatory and anti-oxidant propertiesand of course the delicious taste of the honey.

Claire started her business so that she could make a living from her bees. She works with a laboratory and has spent many thousands of pounds developing an all-natural product range and in August 2013 she launched her business selling creams, lotions and balms. We were able to test her delicious-smelling products and members bought some at the end of the event. I can recommend the night cream, which smells great, is non-greasy and with none of the ingredients that cause problems for the environment and for our bodies.

Our next Club evening is on Thursday 7th April (7.30 pm), when Nicky Gilbert will be talking about dahlias. Do come along for coffee, cake, friendship and really useful gardening information. Also take a look at the our web pages on the village site to find out about the excellent trips and speakers still to come. Or ring 01380 830722 for more information.

Sandie Lewis, Secretary.

**CATHOLIC NEWS
ST. JOHN THE BAPTIST TROWBRIDGE &
ST BERNADETTE'S WESTBURY
(incl VILLAGES).**

Parish Priest Canon Liam O'Driscoll
Telephone 01225 752152
www.stjohnthebaptisttrowbridge.co.uk

St John's Sunday Masses:

Saturday (Vigil) 6pm; Sunday 10.30am & 6pm

Weekday Masses:

Mon: 9am; Tues: 6pm; Wed: 8.30am; Fri 6pm

Sat: 10am; 6pm (Vigil)

Rosary: Weekdays before Mass. SVP Fri 6.45pm

Confessions: Sat: 10.30-11.15am and 5-5.45pm

St Bernadette's Sunday Mass 9am

Weekday Mass -Thursday 11am

Confessions/Reconciliation before Mass and any time on request

LIVING YOUR FAITH SUMMER CAMPS

These weeks are intended to encourage children & young people to engage in their faith through fun, games and spiritual input. They take place in the beautiful surroundings of the Marist Centre Nympsfield. Children 7-11 from 1 to 5 August and 12-16 from 8 to 12 August. For more details contact Stephen Spurrell 07860 849 46

SICK AND/OR HOUSEBOUND

Any catholic who is sick or housebound should let Canon Liam (01225 752152) know as he would be pleased to arrange a visit and bring Holy Communion, if desired.

(For information on any of the above:
contact Francis Geraghty 01380 871 083
email: f.geraghty303@btinternet.com)

Nicola Hill

Personal Assistant

Helping Hands

Errand/Domestic Services:

Shopping

Sitting Service

Domestic

Chaperone

for Medical

Appointments



Telephone

01373 301 009

07724 742 431 or email

nicky@helpinghandswestbury.co.uk

Grace



MOBILE BEAUTY

Mobile Beauty Therapist

- Manicures
- Pedicures
- Spray tanning
- Waxing
- Eye treatments

Call Grace 07974 241 049

ANSON

SECURITY & ELECTRICAL

Unit 4, Westbury Industrial Estate Westbury, Wiltshire BA13 4HR

t: 01373 800 101 | e: info@anson-security.co.uk | w: www.anson-security.co.uk

- Intruder Alarms
- Access Controls
- Gates Barriers & Turnstiles
- CCTV
- Fire Alarms
- Security Grilles
- All Electrical Needs



Get in touch today to speak with a member of our friendly and helpful team about your security requirements, or for more information about any of our services

NEWS FROM HOLY TRINITY CHURCH OF ENGLAND PRIMARY ACADEMY

Visit from Claire Perry

We enjoyed finding out more about democracy in our country through a workshop with Claire Perry in March – she held a mini-parliament session in our school hall, and we were very proud of how our children spoke up, confidently and respectfully presenting their views for and against the motion.

After that, Claire and Councillor Richard Gamble joined us in our Clean for the Queen campaign and we collected litter in our local area. It was very good to see that there was not much to collect! Our children understand the need to be stewards of our beautiful world and litter is one of the few things they can deal with proactively – so many other complex matters such as climate change, habitat destruction and soil erosion are difficult for them to challenge at their age.

We were delighted when Claire Perry was quoted in the local paper as saying that our children are “Impeccably behaved” – and indeed they always are.

Bluebell Wood

Spring is sparkling into our little onsite woodland area which the children call Bluebell Wood. Lots of lovely spring flowers are out now and the birds and squirrels give the children much joy. The children know that they must treat Bluebell Wood with respect as it is a little habitat for the wild things that live there. Part of our purpose of the outdoor classroom is to enable children to observe the woodland through the seasons and to learn more about the English countryside. Our beautiful grounds give the children the chance to appreciate how wonderful the world is.

Space Seeds

We have been chosen to take part in a very exciting scientific experiment with the RHS and some space scientists. They will send us two batches of seeds, one batch of which will have been up in space with Tim Peake, and the other lot will have remained earth-bound. Our children will set up the experiment and will measure the seedlings as they grow to see whether there is a difference in those that have been in space and those that have not.

If you wish to find out more about our school, you will find lots of photos and other items on our website at www.holy-trinity.co.uk or you can phone us on 01380 813 796.

“IT'S SPRING FEVER. THAT IS WHAT THE NAME OF IT IS. AND WHEN YOU'VE GOT IT, YOU WANT - OH, YOU DON'T QUITE KNOW WHAT IT IS YOU DO WANT, BUT IT JUST FAIRLY MAKES YOUR HEART ACHE, YOU WANT IT SO! *Mark Twain*

EDINGTON READING CIRCLE

meets May 4th 8pm
at Millside to discuss:

'Stoner' by John Williams.

New members welcome.
Please contact Vera 830 218

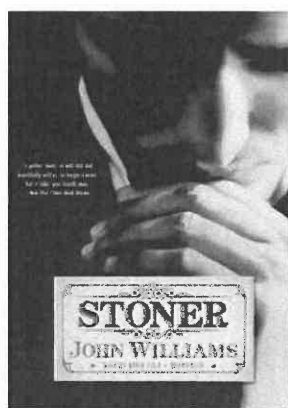

ST GEORGE'S DAY
SHOE BOX FILLING
COFFEE MORNING



SATURDAY 23 APRIL 10:30 – 12:30
EDINGTON PARISH HALL

You are invited to a coffee morning in aid of the Operation Christmas Child 2016 appeal. Please help us collect items for the shoeboxes – our target this year is 50 boxes.

We always need things like:

- * STATIONERY
- * TOILETRIES
- * SMALL TOYS/GAMES
- * COMBS
- * HAIR ACCESSORIES
- * SOFT TOYS

so if you could bring any of these with you then we would be most grateful.

WE ARE DOING THE KNITTING - CAN YOU
HELP WITH THE EXTRAS PLEASE?

WANTED

Knitting wool to make blankets for the Dorothy House Hospice. Please leave in Edington Church for Julia Taylor to collect Mrs J Willcox, 830 535.

PICKLEBERRY KNITTING GROUP

Wednesday 1.30–4pm

Come and join us

at Pickleberry Coffee Shop, Bratton



travel counsellors

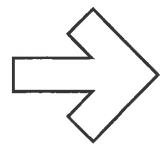

®

Are you looking for a Travel Counsellor with **50 years** in the travel industry who has experienced all aspects of travel?

Look no further!

Travel Counsellor, **Michael Eaves**, is able to arrange all aspects of your travel requirements.

He is pleased to visit you in the **PRIVACY** of your home or business **7 days** a week at a time to suit you.

Whether it's for a river or ocean cruise, city break, cultural or musical tours, flights, worldwide tours, beach holidays together with UK holidays...

...just contact Michael:



MICHAEL EAVES
TRAVEL COUNSELLOR

T: 01380 293132

E: michael.eaves@travelcounsellors.com

M: 07901 556020

W: www.travelcounsellors.co.uk/michael.eaves

100% Financial Protection





In my article in last month's magazine, I mentioned how the budget in Wiltshire Council is spent and drew a distinction between the funds allocated to protect our vulnerable residents (£179m) and what is spent on our roads and waste collection etc (£150m). Having just seen the delivery of the latest Budget from the Government and the announcement of yet further cuts to public spending, we know that local government will no doubt be squeezed even more. Therefore we need to be certain that our funds are spent wisely.

Looking at this point, during the weekend of 5 & 6 March, many communities went out and collected litter for the 'Clean for the Queen' initiative. Across the county and indeed the country, verges, parks, paths and roads were cleared of litter through the dedication and hard work of very many residents, of all ages. Bags of litter were cleared and our villages look better for this. The question though is who and why was this litter deposited in the first place? I don't know about you, I wouldn't dream of throwing anything from my car, instead I take it home. But as we drive along many roads, the verges are strewn with litter and this is often fast food wrappers and cans and bottles and to be clear, this is a nationwide problem. I find this makes me angry that our beautiful county is being desecrated by individuals who have no social responsibility or conscience. Therefore let me return to the funding issue. Wiltshire Council presently spends £2m a year on litter picking, which is over and above what communities already do. Our main roads are dangerous places to operate and volunteers cannot be engaged in this way. Therefore properly trained and equipped people have to do this. This £2m comes out of the £150m I discussed above and is 1.33% of this amount. I hope you agree a significant amount of money!

Before writing this article this morning, I was copied into an email from an irate Town Councillor in Westbury complaining that Wiltshire Council was abrogating its responsibilities over litter picking. We all have our points of view but frankly greater efforts need to be directed into educating people to cease throwing litter out in the first place, rather than allocating more and more scarce funds to this issue. Otherwise it is treating the symptoms rather than finding a cure. There needs to be a drive from central Government akin to the recent successful charging for bags in supermarkets, which has shown an 80% reduction in use. I intend writing to our MP, Dr Andrew Murrison about this matter.

In the meantime, if you have an issue, please feel free to make contact either through my email address jerry.wickham@wiltshire.gov.uk or my home telephone of 01380 870 476 or mobile 07980 701 617.

Talk to me

If you're an individual or a Business talk to me and see if I can help you save money, make money or just protect what you have now and in the future.

I provide honest advice that is tailored to suit your personal and business needs.

I can help with your Investments, Retirement planning, Life and Income Protection, Inheritance Tax planning as well as Business Insurance and Auto Enrolment.

Let me give you the opportunity to say 'Yes'. For a free chat please give me a call.

Call **Gary Hicks** Financial Adviser DipFA
on **07766384364** or email
gary.hicks@pocockrutherford.com

Pocock Rutherford & Co is a dynamic and highly professional practice, dedicated to providing first class service to our clients. Trust, truth and transparency are the values by which our company abides and which our advisers and support staff demonstrate daily. Established in 1984.

Pocock Rutherford & Co
PERSONAL & CORPORATE FINANCIAL CONSULTANTS

Registered in England number 07095799. Registered office: Iveco House, Station Road, Watford, Herts WD17 1DL.

Pocock Rutherford & Co Limited is an appointed representative of Caerus Financial Limited, Building 120, Windmill Hill Business Park, Swindon SN5 6NX which is authorised and regulated by the Financial Conduct Authority. The Financial Conduct Authority does not regulate taxation and trust advice.

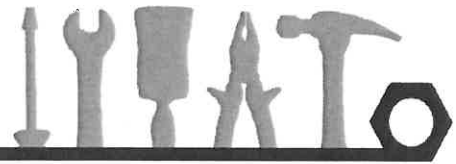

Tom the Handyman

Handyman and Stonemason

Tiling
Plastering
Painting and Decorating
Bathroom and Kitchen Fitting
Door Hanging
Floor Fitting
Flat Pack Assembly
Stone Fire Surrounds
Stone Walling
Stone Repair and Restoration
And much more

Call me today for a free quote!

Call 07545949029
E-mail tom@thehandyman.org.uk

M. P. Williams DRY HARDWOOD LOGS

Cut to size – Barn Stored
Small & large loads
Nets of Kindling
Prompt Delivery

01380 827 253
07885 372 385



HOW DOES THE WILTSHIRE COUNTRYSIDE AFFECT YOUR WELL-BEING?

Could you spare 10-15 minutes to complete
an on-line survey for research on how
nature and the countryside affect people's
well-being in Wiltshire?



Go to:

<http://www.ppgis.manchester.ac.uk/bess/>

and follow the on-screen instructions.

Many thanks for your help!

FORTHCOMING EVENTS

APRIL

- 02 Book Swap, Erlestoke Church, 10am-12pm
02 Quiz night, Bratton Jubilee Hall, 7.30pm
07 Ed Gardening Club, 7.30pm
16 Spring Bingo, Erlestoke Church, 1.30pm
16 Organ recital, Edington Priory, 7.30pm
15-17 Art & Craft Fair, Edington Priory
17 Bratton History, Bratton Institute, 4pm
20 Lunch, Ed Parish Hall, 12.30pm
22-23 Night of Opera, Devizes Town Hall, 7.30pm
23 Coffee Morning, Melbourne House, Bratton, 10.30am
29 G&J trip to Hungerford, leave Ed PO 1pm
30 Voices from Syria, Ed Priory. 4-6pm

MAY

- 02 Erlestoke Bank Holiday Plant Fair, Erlestoke Church, 2pm
04 Edington Reading Circle, Millside, 8pm
07 Book Swap, Erlestoke Church, 10am-12pm
14 Bratton Hilly 11K, 11am
14 Steeple Rocks, St Mary's Church Steeple Ashton, 7.30pm
14 Harp evening, Edington priory, 7.30pm
15 Rowdeford Garden Fair, 11-3pm
21 Edington May Ball

JUNE

- 11 Edington Fair

FEEL LIKE A BREAK AND SOME FRESH SEA AIR

Luxury Mobile Home on quiet private site. Treynon Bay.
Close to Trevoze Golf Club, Padstow, Eden Project.
5 mins to beach and scenic cliff top walks.

Not school holidays

Tel. 01380 830 806 or email fg.garbutt@virgin.net

CLAIRE PERRY

*Working hard for the
Devizes Constituency*

✉ Claire Perry MP
House of Commons
London
SW1A 0AA

☎ 01380 729358

💻 www.claireperry.org.uk

✉ claire.perry.mp@parliament.uk



*I hold regular surgeries around the Constituency
- please call or email to book an appointment.*



ELIZABETH SNELL & FAMILY LTD

FUNERAL SERVICE

Independent Funeral Directors

Allow our family to look after you



We pride ourselves on our caring and compassionate service. Our funeral directors are licensed to practise through the British Institute of Funeral Directors. We comply with the BIFD's recognised code of ethics. All funerals are personally tailored. 24 hour service Pre-Paid funeral plans are available upon request.

44b Castle Street
Trowbridge BA14 8AY
Tel. 01225 775 259

16 Warminster Road
Westbury BA13 3PB
Tel. 01373 864 944

Chapel of Rest, 6 Lamberts Marsh
Southwick BA14 9PB
Tel. 01225 774 788

We are proud to have supported Broughton Gifford Pre-School Christmas Market 2015

LONGWATER ERLESTOKE

*Bed and Breakfast offering old fashioned hospitality
but with modern facilities and comfort*

*All en-suite bedrooms – wheelchair and pet friendly – Brochure available
Telephone Pam Hampton 01380 830 095*

EVERGREEN GARDEN SERVICE

Landscape Gardening & Garden Maintenance
Patios/Lawns-seed/Turf/Fencing & Repairs/Trellis/Gravelling/Mulching
Lawn mowing/Hedge cutting/Pruning/Strimming etc.
TELEPHONE 01373 825 495 MOBILE 07879 492 283 EMAIL benhale@blueyonder.co.uk
MR BEN HALE, 8 DEVON DRIVE, WESTBURY, BA13 3XQ

HISCOCK ENGINEERS Ltd

Union Works, Union Street, Trowbridge
*Agricultural Repairs, Structural Steelwork
Ornamental Ironwork, On site welding
Stocks of Steel, Bolts etc*

Telephone 01225 752 106

Email hiscockengineers@btconnect.com

T.A.P. Services

Tel: 01373 463 106

E: tapervices@btinternet.com

Range Cooker Servicing

Oil Boiler Servicing

OFTEC & GASSAFE Registered

OIL

FOR CENTRAL HEATING

E. G. Martin Ltd

Telephone 01373 822 784



Downlands
Tree Surgery Ltd.

- ▶ Professional Tree Surgery
- ▶ Established 12 years
- ▶ Qualified & Insured
- ▶ Tree Removal / Pruning
- ▶ Tree Stump Removal
- ▶ Sites left immaculate

**Free tree health survey
& fixed price quotations**
Call Jon Burgess

01373 430175

www.downlandstreesurgery.co.uk

LOGS FOR SALE
Cut to size
Call John on
07968 369 448

GRATE LOGS

Local delivery – Free of charge
Oak firewood dump bags £60
Firewood nets

£5 or 5 for £20

Kindling sacks £3 or 4 for £10

Call 07733 232 779

shazzahead@hotmail.co.uk

MILES AND FRANCIS LANDSCAPE GARDENS

GARDEN DESIGN
CONSTRUCTION etc

*Rotivating, seeding and
Turfing, Paving, Stonework*

OLD STATION YARD, EDINGTON
NR WESTBURY, WILTSHIRE

Tel. 01380 830 007 Mobile 07836 228 363



Robert Brown Services

Aga, Rayburn

Boiler Services & Repairs

'A Professional Service from a
friendly local business'

Melksham 01225 707 040

Anne Tottingham MCMA
Homeopath & Reiki
Master/teacher,

with 20 years experience, can be
consulted in her home in
Edington or yours, also available
for talks & classes including Tai Chi.

For more information and costs, Telephone
83 1055 / 07905 748 359 or

email: annetott@homeopath-reiki.co.uk

